www.navkoshjournal.com
Published June 2026

NAVKOSH JOURNAL
Journal of Immersive Learning, AI and Digital Media
Volume 1 | Issue 1 | 2026 | Pages 12-25
Navkosh Publications

DESIGNING INCLUSIVE DIGITAL EDUCATION USING GAME DESIGN PRINCIPLES AND INTERACTIVE MULTIMEDIA

*Niket Mehta
Assistant Professor, Department of Animation and Multimedia, Birla Institute of Technology, Mesra, Noida Campus, Noida, Uttar Pradesh, India
Email Id: niket@bitmesra.ac.in
ORCID Id: https://orcid.org/0000-0001-7832-2104

ABSTRACT

Digital education has emerged as a transformative force in democratizing access to knowledge. However, ensuring inclusivity, engagement, and meaningful participation remains a significant challenge, particularly for learners from diverse socio-economic and technological backgrounds. This chapter explores how game design principles and interactive multimedia can be strategically integrated into digital learning environments to enhance accessibility, motivation, and learning outcomes. Drawing upon theories of gamification, user-centered design, and multimedia learning, the chapter proposes a framework for designing inclusive digital education systems that prioritize learner engagement, adaptability, and cognitive effectiveness. Core game mechanics such as progression systems, feedback loops, rewards, narrative structures, and interactive challenges are examined in relation to educational objectives. The article also discusses the role of animation, audio-visual storytelling, simulation, and interactive technologies in bridging the digital divide. Through practical examples from India's digital initiatives and multimedia pedagogy, it demonstrates how thoughtfully designed interactive environments can support diverse learning styles and promote equity in digital access. By integrating pedagogical theory with design innovation, this chapter contributes a structured model—the EMPOWER model—for educators, instructional designers, and policymakers seeking to create inclusive, scalable, and engaging digital education ecosystems.

Keywords: Digital Education, Gamification, Interactive Multimedia, Inclusive Learning, Game-Based Learning, E-learning Design, Digital Divide, India EdTech

NAVKOSH JOURNAL
Journal of Immersive Learning, AI and Digital Media
Volume 1 | Issue 1 | 2026 | Pages 12-25
Navkosh Publications

1. INTRODUTION: THE HEARTBEAT OF DIGITAL CLASSROOM

As I sit before my multimedia computer setup in a bustling city institute of higher education in India, I am often reminded of a rainy afternoon three years ago. I was conducting a "Virtual Lab" session for a group of Grade 9 students. On one side of the screen were students from affluent urban backgrounds with high-speed fiber optics; on the other were three students joining from a small village in Bihar, sharing a single, cracked smartphone screen over a 3G connection that stuttered every time the clouds thickened.

In that moment, the "Digital Divide" wasn't a statistic in a UNESCO report; it was the frustrated face of a young boy named Aryan, who could see the interactive simulation of a game engine but couldn't make it "react" because the lag was too great. This is the educator's dilemma in the 21st century. We have the tools to reach everyone, but we haven't yet perfected the design to include everyone.

The promise of "Digital Education for All" is a noble one, but it is often hampered by a fundamental misunderstanding of what "All" means. "All" includes the neurodivergent student who is overwhelmed by static text; it includes the student for whom English is a third language; and it includes students like Aryan, for whom bandwidth is a luxury.

To solve this, we must look beyond traditional pedagogy. We must turn to the world of Game Design and Interactive Multimedia. Why? Because games are the most inclusive systems ever built. They are designed to be learned from scratch, they provide immediate feedback, they adapt to the player's skill level, and most importantly, they make the process of "failing" an essential, non-punitive part of the journey toward mastery. This paper serves as both a theoretical exploration and a practical call to action for educators to adopt a "Game-Designer Mindset" to create truly inclusive digital ecosystems.

2. DISCUSSION: THEORETICAL FOUNDATIONS OF INCLUSIVE GAME-DESIGN

2.1 THE PSYCHOLOGY OF ENGAGEMENT: BEYOND POINTS AND BADGES

For too long, "gamification" in education has been reduced to "pointification"—the shallow addition of leaderboards and digital stickers to an otherwise boring curriculum. As educators,

NAVKOSH JOURNAL
Journal of Immersive Learning, AI and Digital Media
Volume 1 | Issue 1 | 2026 | Pages 12-25
Navkosh Publications

we must dig deeper into Self-Determination Theory (SDT). SDT posits that human motivation thrives on three pillars: Autonomy, Competence, and Relatedness (Deci & Ryan, as cited in Mitr Learning & Media, 2025).

In an inclusive digital classroom, Autonomy means giving a student the choice of how they consume content—perhaps a branching narrative where they choose which "historical character" to follow. Competence is achieved through the game mechanic of "Leveling Up," where challenges are scaffolded to ensure the learner is always in the "Flow Zone"—the sweet spot between boredom and anxiety. Relatedness is fostered through collaborative "Quests" where students must work together, bridging social and geographical divides.

2.2 COGNITIVE THEORY OF MULTIMEDIA LEARNING (CTML) 2024-2026

We must also ground our design in the science of how humans process information. Richard Mayer's Cognitive Theory of Multimedia Learning, recently updated in 2024, provides the "Rules of the Road" for interactive media.

The Redundancy Principle tells us that learners learn better from graphics and narration than from graphics, narration, and on-screen text combined. For an inclusive classroom, this is critical. If we provide a simulation with heavy text, we are excluding students with dyslexia or those with low reading proficiency in the instructional language. By using "Signaling" (visual cues) and "Segmenting" (breaking content into bite-sized "levels"), we respect the learner's cognitive load.

2.3 THE "FREEDOM TO FAIL" AS A PEDAGOGICAL TOOL

In my years of teaching, I have observed that the greatest barrier to learning is the fear of being wrong. Traditional Indian education systems, often heavy on rote memorization and high-stakes testing, exacerbate this fear.

Game design principles flip this script. In a game, when you fail, you don't "drop out"; you "respawn." You have gained information about what not to do. This "Iterative Feedback Loop" is the most inclusive tool we have. It allows a student who may be slower to grasp a concept to try 50 times without judgment, eventually reaching the same level of mastery as a student who got it on the first try.

NAVKOSH JOURNAL
Journal of Immersive Learning, AI and Digital Media
Volume 1 | Issue 1 | 2026 | Pages 12-25
Navkosh Publications

2. CASE STUDIES: THE INDIAN CONTEXT

To understand how these principles work in the real world, we must look at large-scale implementations. India, with its vast diversity and technological challenges, provides two of the most compelling case studies in the world today.

3.1 CASE STUDY 1: THE DIKSHA REVOLUTION AND "ENERGIZED TEXTBOOKS"

The DIKSHA (Digital Infrastructure for Knowledge Sharing) platform is perhaps the most significant digital education initiative in human history. As of 2024-2025, DIKSHA has integrated over 300,000 pieces of interactive content across 30+ languages (Ministry of Education, 2025).

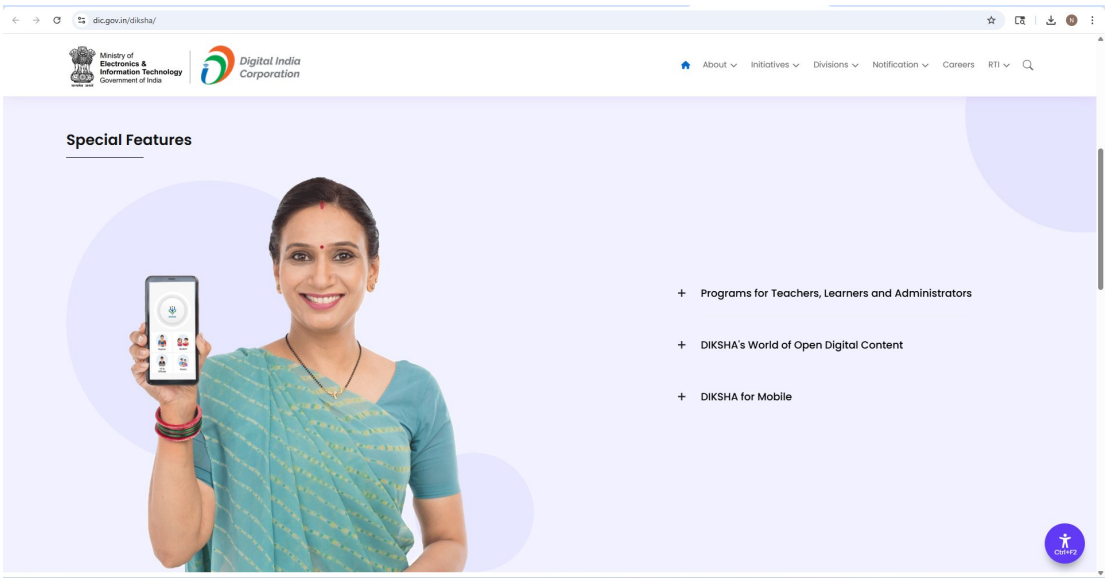

Figure 1: Website of DIKSHA

The genius of DIKSHA lies in its use of QR Codes—or "Energized Textbooks."

NAVKOSH JOURNAL
Journal of Immersive Learning, AI and Digital Media
Volume 1 | Issue 1 | 2026 | Pages 12-25
Navkosh Publications

Figure 2: DIKSHA energized text books

- The Mechanics: A student in a remote village in Odisha opens a physical, paper textbook. They scan a QR code with a basic smartphone. Instantly, the static diagram of a heart becomes a 3D, interactive animation.
- Inclusivity Factor: This bridges the gap between the physical and digital. It doesn't require a high-end laptop; it works on the device the family already owns.
- Game Principle (Scaffolding): The multimedia content linked to these codes is often scaffolded. A student can watch a 2-minute animation (Level 1), then take an interactive quiz (Level 2), and then engage in a virtual simulation (Level 3).

Recent studies by the National Council of Educational Research and Training (NCERT, 2025) indicate that classrooms using "Energized" multimedia saw a 25% increase in retention rates among students in rural districts compared to those using traditional textbooks alone.

3.2 CASE STUDY 2: PRATHAM'S "PRADIGI" – COMMUNITY-BASED GAMIFICATION

The NGO Pratham, through its PraDigi initiative, has pioneered a unique "Group Learning" model that uses game design to overcome the lack of hardware.

NAVKOSH JOURNAL
Journal of Immersive Learning, AI and Digital Media
Volume 1 | Issue 1 | 2026 | Pages 12-25
Navkosh Publications

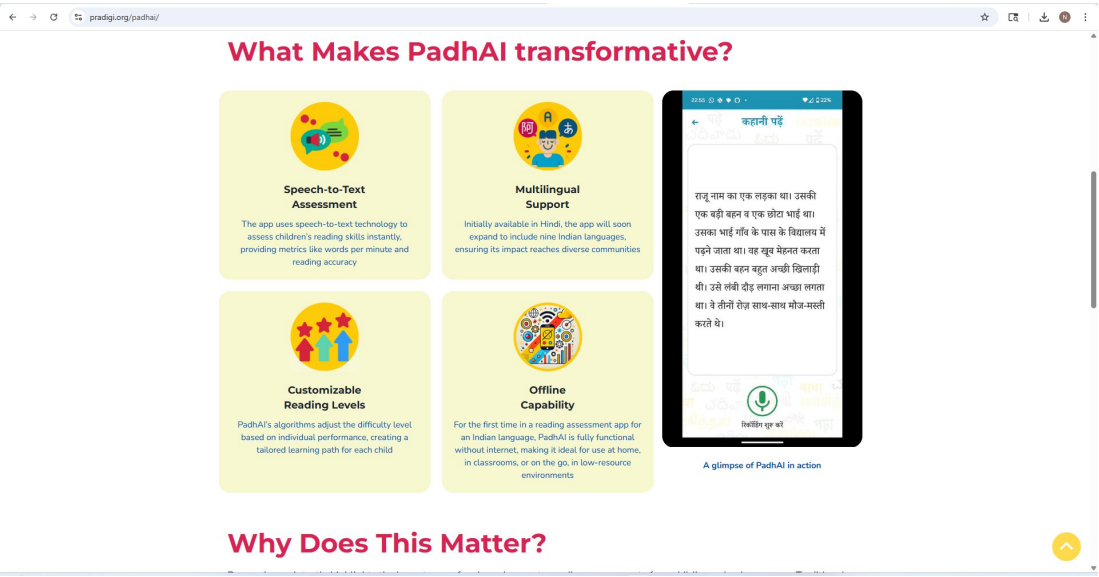

- Figure 3: Website of PraDigi
- The Model: Instead of one-to-one device access, Pratham provides tablets to groups of 5-8 children in a village. The apps are designed as "Collaborative Games."
- The Mechanics: The software uses "Relational Play." To progress through the "Map of Knowledge," children must collaborate to solve puzzles. It uses narrative storytelling based on local Indian folklore, making the content culturally resonant.
- The Innovation: The multimedia is designed for Offline First. Once downloaded, the interactive games do not require internet. This is a crucial design choice for inclusivity in the Indian context, where data connectivity is often "patchy" (Pratham, 2024).
- Impact: By turning learning into a social, gamified experience, PraDigi has successfully improved foundational literacy and numeracy (FLN) for over a million children who were previously excluded from the digital revolution.

3. THE EMPOWER MODEL: A FRAME FOR 21ST CENTURY EDUCATORS

NAVKOSH JOURNAL
Journal of Immersive Learning, AI and Digital Media
Volume 1 | Issue 1 | 2026 | Pages 12-25
Navkosh Publications

Building on these theories and case studies, author has developed a structured framework for educators - the EMPOWER Model. This model is designed to be a "plug-and-play" strategy for any teacher, regardless of their technical expertise.

Component	Game Design Principle	Educator's Action	Inclusivity Impact
Enthusiastic Narrative	Story/Quest-line	Frame the lesson as a "Mission" with a clear goal.	Creates emotional investment across cultures.
Modular Scaffolding	Leveling/XP (experience points - a measure of player progress)	Break the lesson into "Micro-levels" with incremental difficulty.	Prevents cognitive overwhelm for neurodiverse learners.
Progression Visuals	Progress Bars/Skill Trees	Use visual trackers to show how much a student has learned.	Replaces the "failure" of low grades with "growth" metrics.
Open Choice	Sandbox/Branching	Provide 3 formats for every lesson (Video, Simulation, Text).	Supports Universal Design for Learning (UDL).
Wholistic Feedback	Rapid Loops	Give immediate, automated, non-punitive feedback.	Allows for self-paced mastery and reduces anxiety.
Equitable Access	Low-Poly/Offline Design	Ensure multimedia is low-bandwidth and mobile-friendly.	Bridges the digital divide for low-income students.
Relational Play	Co-op Missions	Design tasks that require peer-to-peer collaboration.	Builds community and combats digital isolation.

NAVKOSH JOURNAL
Journal of Immersive Learning, AI and Digital Media
Volume 1 | Issue 1 | 2026 | Pages 12-25
Navkosh Publications

Table 1: The EMPOWER Model

4.1 EXPLAINING THE MODEL THROUGH AN EDUCATOR'S POV

When I explain this model to my colleagues, I tell them: "Don't think of yourself as a lecturer; think of yourself as a **Dungeon Master (DM)**."

In the **EMPOWER** model, the **Narrative (E)** is the "Why." If I'm teaching the concept of 'Interest' in Math, I don't start with a formula. I start with a narrative: "You are the leader of a small village. You need to borrow seeds to survive the winter. How will you pay them back?" Suddenly, the Math is a tool for survival, not a chore.

Open Choice (O) is my favorite part of the model. I once had a student, "Karan," who was brilliant at logic but struggled with written Hindi. In a traditional class, he was a "C-student." Using the EMPOWER model, I gave the class a choice: write an essay on the water cycle, OR build a working model in a digital sandbox game like *Minecraft*, OR narrate a podcast. Karan built a complex automated irrigation system in *Minecraft*. He didn't just learn the water cycle; he mastered it. His "Open Choice" allowed his brilliance to bypass his disability.

NAVKOSH JOURNAL
Journal of Immersive Learning, AI and Digital Media
Volume 1 | Issue 1 | 2026 | Pages 12-25
Navkosh Publications

Figure 4: The EMPOWER Model for Inclusive Digital Education: A learner-centered framework integrating narrative, scaffolding, progression, choice, feedback, access, and relational engagement to enhance inclusive learning experiences.

4. PERSONAL ANECDOTES: A VIEW FROM THE CHALK-DUST AND THE CIRCUITRY

As an educator who has taught institute of higher studies and volunteered in schools and community centers, my perspective on "Inclusive Design" has been forged in the fire of reality.

5.1 THE "RAHUL" MOMENT: BREAKING THE SILENCE

I remember a student named Rahul. He was what we call a "Backbencher." He rarely spoke, and his grades were abysmal. One day, I replaced a standard lecture on "Renewable Energy" with a gamified multimedia simulation where students had to "Power a City" using different energy sources while staying under a budget.

Rahul, who usually put his head down, was suddenly the most vocal person in the room. Why? Because the simulation didn't ask him to read a 20-page chapter. It asked him to interact with visual variables. He understood the trade-offs between solar and coal intuitively. He was "playing," but he was also doing the highest form of Bloom's Taxonomy: Evaluating and Creating.

When the lesson ended, Rahul asked, "Sir, can we do this for every subject?" That was the moment I realized that "inclusivity" isn't just about physical access; it's about cognitive access. We had finally found a medium that spoke his language.

5.2 THE STRUGGLE OF THE "NON-DIGITAL" TEACHER

We must also address the "Educator's Divide." Last year, I met government school teachers in conducted a workshop. These are incredible teachers who can manage 60 children with nothing but a blackboard. When I showed them a gamified app, one teacher, Mrs. Deshpande, said, "This is beautiful, but I am afraid I will break the technology."

NAVKOSH JOURNAL
Journal of Immersive Learning, AI and Digital Media
Volume 1 | Issue 1 | 2026 | Pages 12-25
Navkosh Publications

This is a vital anecdote for this paper: Inclusivity must include the teacher. If our game-design models are too complex for the teacher to implement, they will fail. This is why the EMPOWER model emphasizes Low-Poly/Simple Design. Inclusive multimedia must be as easy for a teacher to deploy as it is for a student to use.

5. CHALLENGES: THE "BOSS LEVELS" OF THE FUTURE

Despite our optimism, we must remain critical of the "Gamification of Everything." There are several hurdles—what I call "Boss Levels"—that we must overcome.

The Trap of Extrinsic Motivation: If we only use rewards (badges, points), we risk turning students into "dopamine seekers." We must ensure the Narrative (E) and Choice (O) keep the focus on intrinsic learning.

The Language Barrier: India has 22 official languages and hundreds of dialects. Most high-end interactive multimedia is in English. We need AI-driven, real-time translation for interactive simulations.

Data Sovereignty and Privacy: As we use games to track every click and choice a student makes, we are collecting "Cognitive Data." We must ensure this data is used to help the student, not to profile or label them.

Digital Fatigue: Even the best game can become a chore if it's the only way a student learns. We must balance "Screen Time" with "Green Time"—using digital tools to enhance, not replace, physical human interaction.

6. DISCUSSION

The findings of this study reinforce a central idea: "technology alone does not make digital education inclusive design does". While digital platforms have expanded access to learning, inclusivity depends on how thoughtfully these platforms are structured using pedagogical and design principles.

From an expert perspective, the integration of "game design principles" into education is not merely about making learning "fun." It is about "structuring experiences that sustain motivation,

NAVKOSH JOURNAL
Journal of Immersive Learning, AI and Digital Media
Volume 1 | Issue 1 | 2026 | Pages 12-25
Navkosh Publications

reduce cognitive overload, and provide meaningful progression pathways". For example, progression systems and feedback loops align closely with established learning theories such as constructivism and self-determination theory, where learners benefit from autonomy, competence, and continuous reinforcement. When learners receive immediate feedback or see their progress visually, they are more likely to remain engaged and persist through challenges.

Another important insight is the role of interactive multimedia in addressing diverse learning needs. Traditional text-heavy digital content often excludes learners with varying literacy levels, language barriers, or limited attention spans. By incorporating audio-visual storytelling, animations, and simulations, digital education becomes more multisensory and accessible. This is particularly relevant in the Indian context, where linguistic diversity and varying educational backgrounds require flexible content delivery formats. Multimedia elements help bridge not only the cognitive gap but also the emotional and cultural gap between learners and content.

The proposed EMPOWER model offers a structured approach to operationalizing inclusivity. Each component of the model contributes to a holistic learning experience:

Narrative and engagement ensure emotional connection with content

Scaffolding and progression support gradual learning development

Choice and personalization respect learner diversity

Feedback and rewards enhance motivation and retention

This model moves beyond isolated strategies and presents inclusivity as a system-level design goal, rather than an afterthought.

Importantly, the discussion highlights that inclusivity is deeply linked with adaptability. Digital platforms must be capable of adjusting to different bandwidth conditions, device types, and learner abilities. Features such as offline access, low-data content formats, and mobile-first design are critical in countries like India, where digital infrastructure is uneven. Initiatives such as SWAYAM and DIKSHA demonstrate how scalable platforms can integrate multimedia and interactive elements while attempting to reach diverse learner populations.

NAVKOSH JOURNAL
Journal of Immersive Learning, AI and Digital Media
Volume 1 | Issue 1 | 2026 | Pages 12-25
Navkosh Publications

This study also acknowledges certain challenges. First, designing high-quality interactive multimedia content requires resources, expertise, and time, which may not always be available in public education systems. Second, excessive gamification without pedagogical alignment can lead to superficial engagement, where learners focus more on rewards than actual learning. Therefore, it is essential that game mechanics are meaningfully aligned with learning outcomes, rather than used as decorative features.

Another critical issue is the digital divide, which is not only technological but also social and cultural. While multimedia and gamification can enhance engagement, they cannot fully compensate for lack of access to devices, internet connectivity, or digital literacy. Thus, inclusive design must be complemented by policy-level interventions and infrastructure development.

From a broader perspective, this study contributes to the evolving discourse on design thinking in education. It suggests that educators and instructional designers must adopt a learner-centric mindset, where empathy, experimentation, and iterative design play a central role. The EMPOWER model can serve as a guiding framework for such efforts, but its success depends on contextual adaptation and continuous evaluation.

7. FUTURE SCOPE

Looking ahead to 2030, the integration of Generative AI with the EMPOWER model will lead to Hyper-Personalized Inclusion. Imagine a student in the Western Ghats learning about biodiversity. The AI doesn't just show them a generic jungle; it generates a Digital Twin of the specific forest outside their window. The interactive multimedia becomes "Hyper-Local."We are also moving toward the Inclusive Metaverse. Using technologies like WebXR, we can create "Virtual Classrooms" where a student in Bangalore and a student in a refugee camp in Jordan can sit at the same virtual table, playing a game that teaches them both Physics and Empathy. The digital divide will be bridged not by making the technology more expensive, but by making it more human-centric. The future of digital education lies in integrating pedagogy, technology, and design in a balanced manner. Game design principles and interactive multimedia, when used strategically, can transform digital learning environments into inclusive, engaging, and effective ecosystems. However, achieving this vision requires collaboration between educators, designers, technologists,

NAVKOSH JOURNAL
Journal of Immersive Learning, AI and Digital Media
Volume 1 | Issue 1 | 2026 | Pages 12-25
Navkosh Publications

and policymakers to ensure that inclusivity is not just an objective, but a fundamental design principle.

8. CONCLUSION: A CALL TO PLAY

In the final analysis, "Digital Education for All" is not a destination; it is a design philosophy. As educators, we have a choice. We can continue to use digital tools to replicate the outdated, exclusionary models of the past, or we can embrace the spirit of the game designer.

By using the EMPOWER Model, we can create digital environments that are narratively rich, modularly scaffolded, and fundamentally equitable. We can turn "failure" into "feedback" and "students" into "players" of their own destiny.

The story of Aryan and Rahul tells us one thing: The hunger for knowledge is universal, but the pathways to it are diverse. Interactive multimedia is the bridge; game design is the map. Let us stop teaching at our students and start designing with them.

The game of learning is the most important one our students will ever play. Let's make sure everyone gets a controller.

REFERENCES

Atollo Project. (2025, August 13). Empowering inclusion through digital education: The Atollo Project and IZZI platform. European Digital Education Hub. https://www.atolloproject.eu/updates

Azoulay, A. (2025, April 3). Message for the International Day for Digital Learning. UNESCO. https://www.unesco.org/en/articles/international-day-digital-learning-2025

Chen, C. W. (2025). Low-tech serious games in higher education: Bridging the digital divide and enhancing student thinking and performance. Humanities and Social Sciences Communications, 12(1), Article 1057. https://doi.org/10.1057/s41599-025-04321-x

Clark, R. C., & Mayer, R. E. (2024). e-Learning and the science of instruction: Proven guidelines for consumers and designers of multimedia learning (5th ed.). Wiley.

eSchool News. (2025, August 25). Is gamification the key to achieving true inclusion in special education? https://www.eschoolnews.com/digital-learning/2025/08/25/gamification-inclusion-special-education/

Filament Games. (2025, May 19). Universal design for learning: A framework for inclusive game development. https://www.filamentgames.com/blog/universal-design-learning-games/

Gee, J. P. (2023). What video games have to teach us about learning and literacy (Rev. ed.). Palgrave Macmillan.

Koster, R. (2023). A theory of fun for game design (20th anniversary ed.). O'Reilly Media.

Ministry of Education, Government of India. (2025). DIKSHA: One nation, one digital platform - Annual progress report 2024. https://diksha.gov.in/reports

Mitr Learning & Media. (2025, December 8). Gamification and neurodiversity: A 2026 guide to inclusive learning design (Expert Report). https://www.mitrmedia.com/reports/2026-gamification-guide

NCERT. (2025). Impact of energized textbooks on learning outcomes in rural India. Journal of Educational Research and Training, 14(2), 45–60.

Pratham Education Foundation. (2024). Annual status of education report (ASER) 2024: The digital frontier. https://www.asercentre.org/

UNESCO. (2025, April 3). UNESCO spotlights how digital learning can promote equity in low-resource contexts. https://www.unesco.org/en/articles/digital-learning-equity-2025

Wang, Z. (2023, November 8). Effective design principles and accessibility for gamifying your classes. University of Chicago Academic Technology Solutions. https://academictech.uchicago.edu/blog/gamification-accessibility-principles/